

Pediatric Knee-to-Knee Exam

Have **student** log into axiUm

1. Go to **Evaluations** module
2. **Select Add** button

Select **Yes** in **General Evaluation Warning** window

3. Select **Discipline – PEDO, Form- PEDKNE**
4. **Answer** each of the 4 questions as they pop up

Enter your approval code

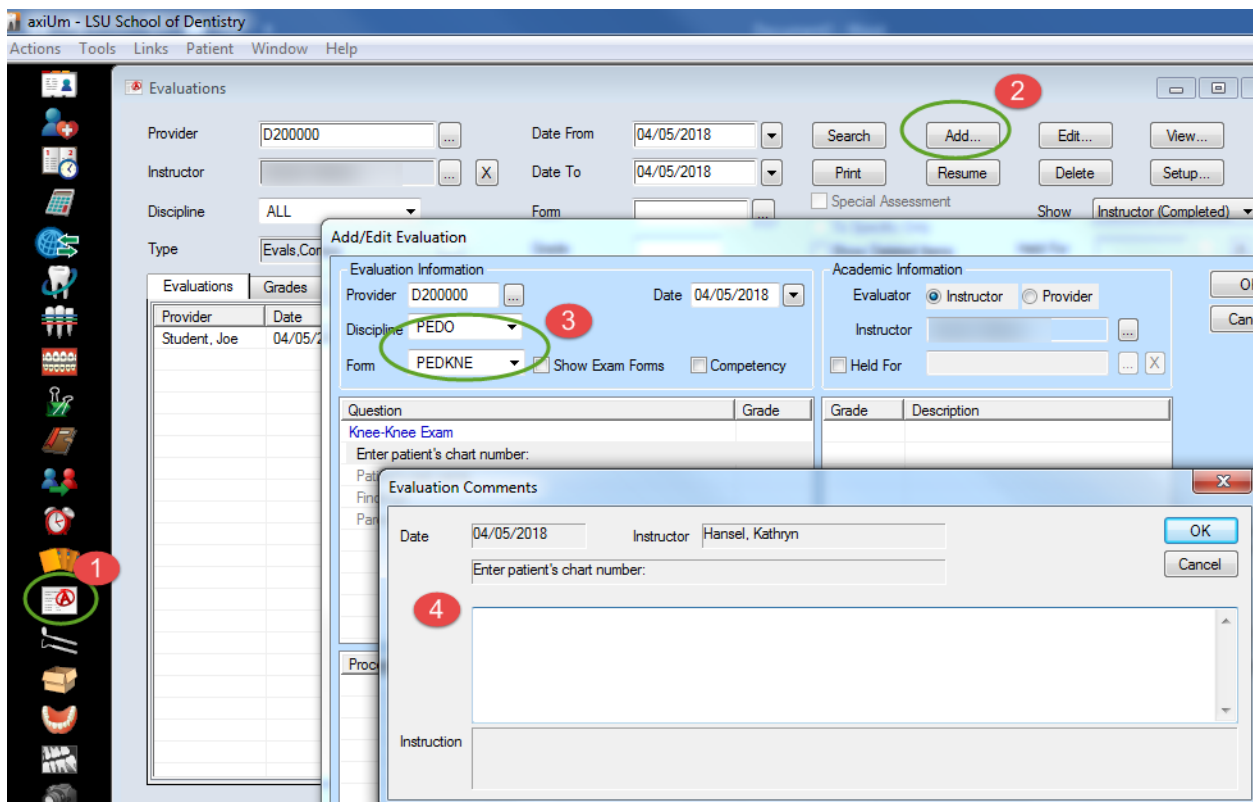

Note: If student already has the patient's chart open and has completed procedures at this visit:

select an approved procedure- right click- select **Add Student Eval** and proceed from Step 3 above.